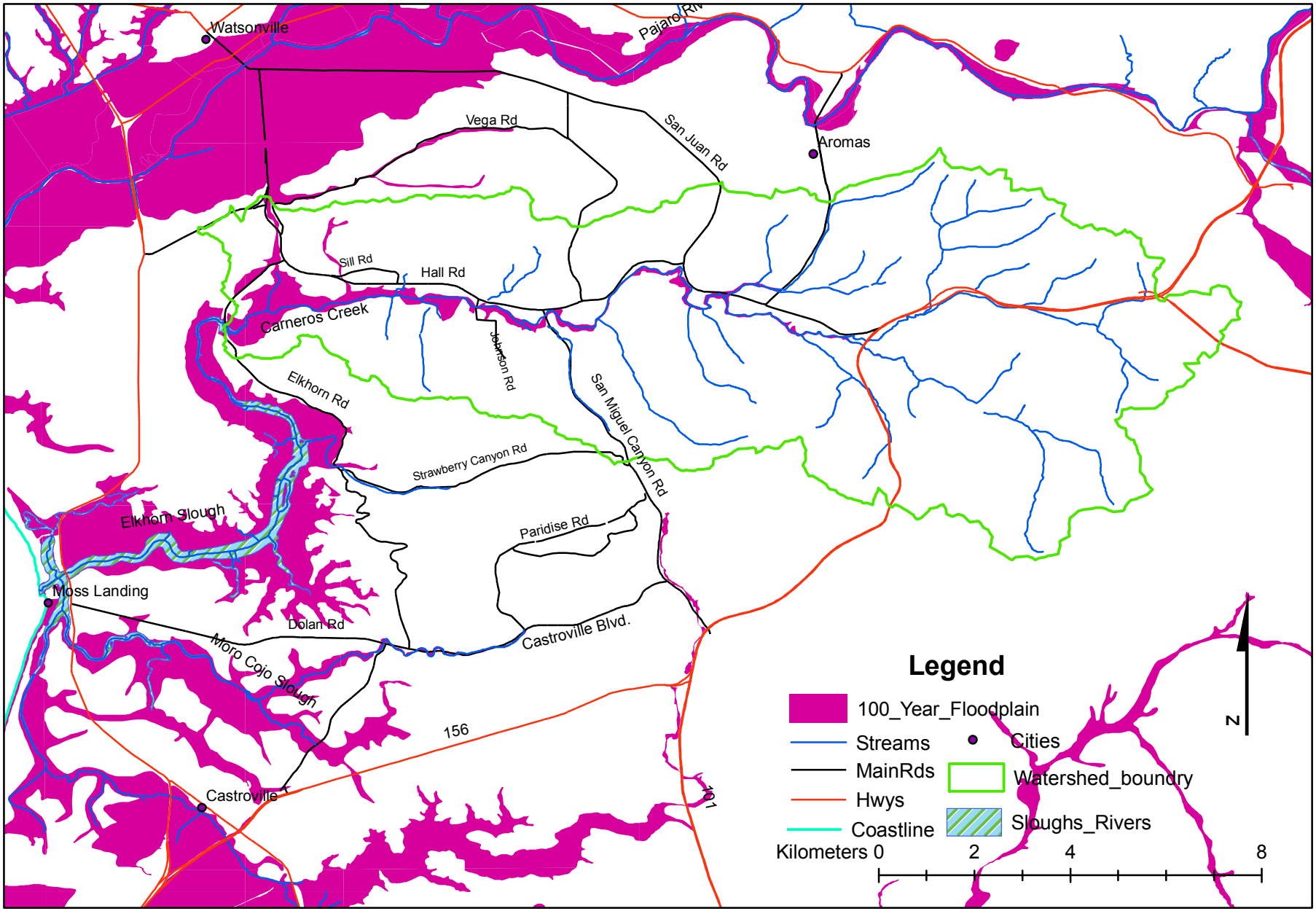Carneros Creek Watershed: 100 Year Floodplain